

MICROFILMED

FILED
GREENVILLE CO. S.C.
AUG 4 9 11 AM '80
DONNIE BANKERSLEY

1

2

3

4



This is to certify that on July 17, 1980, I surveyed the property shown on this plat, known as Lot 2 on plat of Shelley Construction & Realty Co., recorded in the REC Office of Greenville County in Plat Book 70 on page 43, and that the property lines, walls and buildings are as shown hereon; that the building located on said lot does not encroach or project on adjacent streets or property, and that no adjacent walls or buildings encroach or project on said premises, and that no utility lines cross this property except as shown hereon. This property is not located in a designated flood hazard area.

5' drainage and utility easement each side of all side and rear lot lines.

James R. Freeland
James R. Freeland RLS & PE 4781

AUG 1 1980

8-A-67 ✓

3315

584.1-1-24.1

3070 1 AU 4 80 210

5.0001

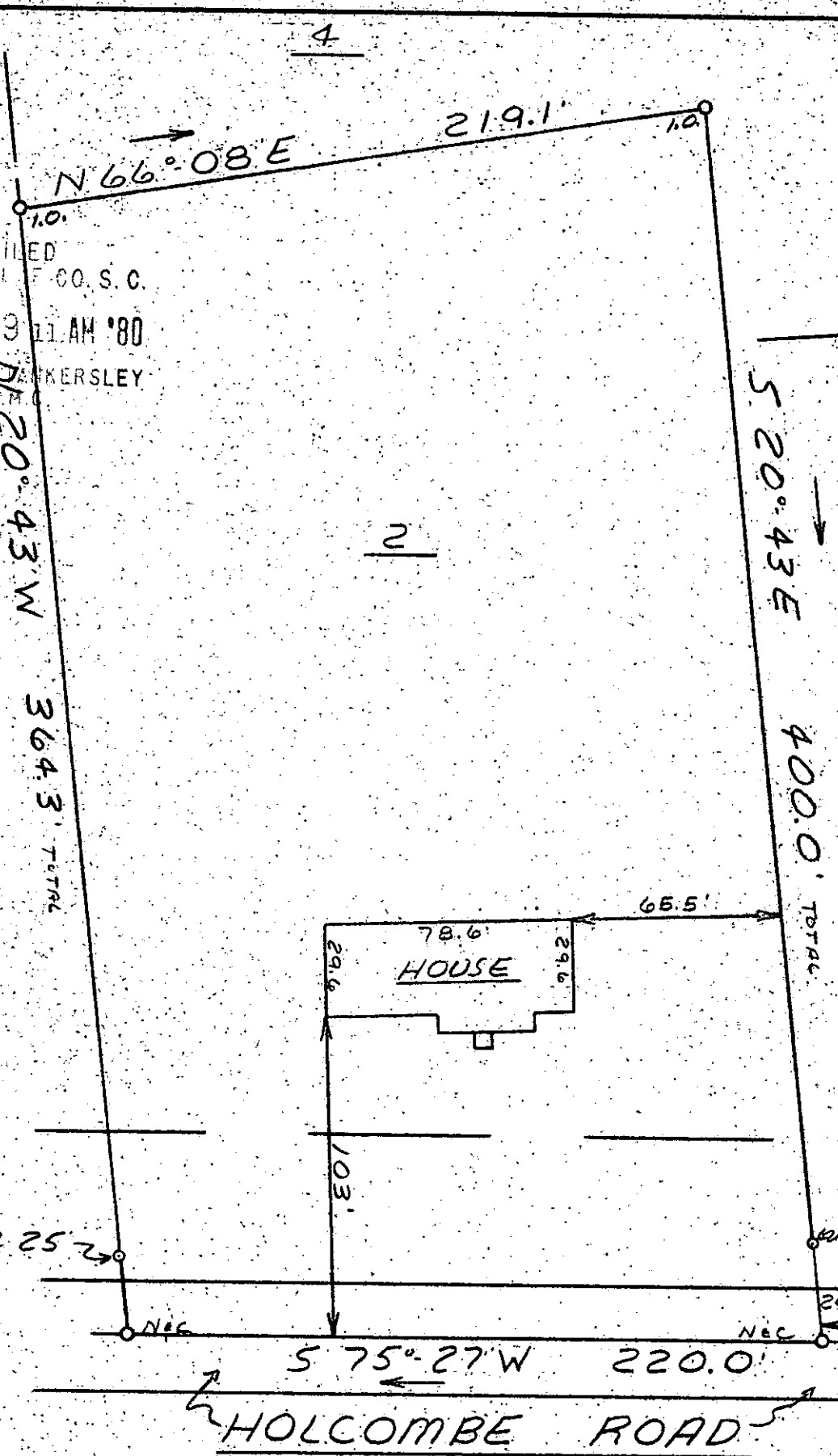

STATE OF SOUTH CAROLINA
GREENVILLE COUNTY

SHELLEY CONSTRUCTION & REALTY CO.

LOT 2
PROPERTY OF
AARON KELLY
MARTHA KELLY

FREELAND & ASSOCIATES
Engineers - Land Surveyors

GREENVILLE, S.C.

SURVEY	LT
DRAWN	M.C.
CHECK	M.C.
SCALE	1" = 50'
DATE	7-17-80
DWG. NO.	80-5286